

**Prirubnica jednostruka za puni zid sa stegačima**

- Za ugradnju jednog modula širine 22,2 mm,
- Ugradnja u montažnu kutiju Ø60 mm pomoću stegača

art. **6511**

**One-gang holding flange for solid wall with clamps**

- For installation one module width 22,2mm
- Installation into the installation box Ø60mm by clamps

art. **6511**

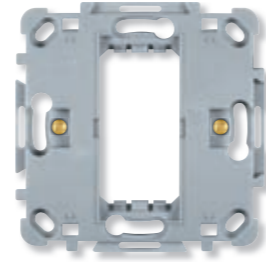

**Prirubnica jednostruka za šuplji zid**

- Za ugradnju jednog modula širine 22,2 mm,
- Ugradnja u montažnu kutiju Ø60 mm pomoću vijaka

art. **65111**

**One-gang holding flange for hollow wall**

- For installation one module width 22,2mm
- Installation into the installation box Ø60mm by screws

art. **65111**

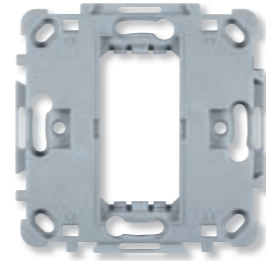

**Prirubnica dvostruka za puni zid sa stegačima**

- Za ugradnju dva modula širine 22,2 mm,
- Ugradnja u montažnu kutiju Ø60 mm pomoću stegača

art. **6512**

**Two-gang holding flange for solid wall with clamps**

- For installation two modules width 22,2mm
- Installation into the installation box Ø60mm by clamps

art. **6512**

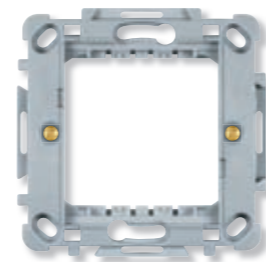

**Prirubnica dvostruka za šuplji zid**

- Za ugradnju dva modula širine 22,2 mm,
- Ugradnja u montažnu kutiju Ø60 mm pomoću vijaka

art. **65121**

**Two-gang holding flange for hollow wall**

- For installation two modules width 22,2mm
- Installation into the installation box Ø60mm by screws

art. **65121**

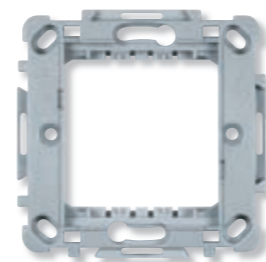

**Prirubnica trostruka sa vijcima**

- Za ugradnju tri modula širine 22,2 mm,
- Ugradnja u montažne kutije art.6523 i art.6533 pomoću vijaka

art. **6513**

**Three-gang holding flange with screws**

- For installation three modules width 22,2mm
- Installation into the installation box art.6523 and art.6533 by screws

art. **6513**



**Prirubnica četverostruka sa vijcima**

- Za ugradnju četiri modula širine 22,2 mm,
- Ugradnja u montažne kutije art.6524 i art.6534 pomoću vijaka

art. **6514**

**Four-gang holding flange with screws**

- For installation four modules width 22,2mm
- Installation into the installation box art.6524 and art.6534 by screws

art. **6514**



**Prirubnica petostruka sa vijcima**

- Za ugradnju pet modula širine 22,2 mm,
- Ugradnja u montažnu kutiju art.6525 pomoću vijaka

art. **6515**

**Five-gang holding flange with screws**

- For installation five modules width 22,2mm
- Installation into the installation box art.6525 by screws

art. **6515**



**Prirubnica sedmostruka sa vijcima**

- Za ugradnju sedam modula širine 22,2 mm,
- Ugradnja u montažne kutije art.6527 i art.6537 pomoću vijaka

art. **6517**

**Seven-gang holding flange with screws**

- For installation seven modules width 22,2mm
- Installation into the installation box art.6527 and art.6537 by screws

art. **6517**



**Kutija nadgradna 2M za na zid**

- Za ugradnju 2 modula
- Ugradnja na zid pomoću vijaka

art. **65122.0** bela

**Wall mounted box 2M**

- For installation two modules
- Wall mounting with screws

art. **65122.0** white

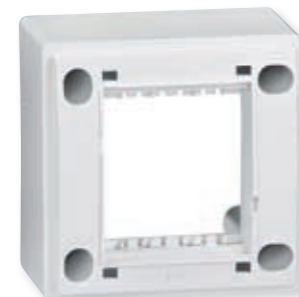

**Kutija nadgradna 4M za na zid**

- Za ugradnju 4 modula
- Ugradnja na zid pomoću vijaka

art. **65142.0** bela

**Wall mounted box 4M**

- For installation four modules
- Wall mounting with screws

art. **65142.0** white

